

SID 2 Report

(12/1/2023 through 26/1/2023)

Lamberhurst Road (incoming) Battery A (Charge remaining)

2023.1.26 HPC SID 2

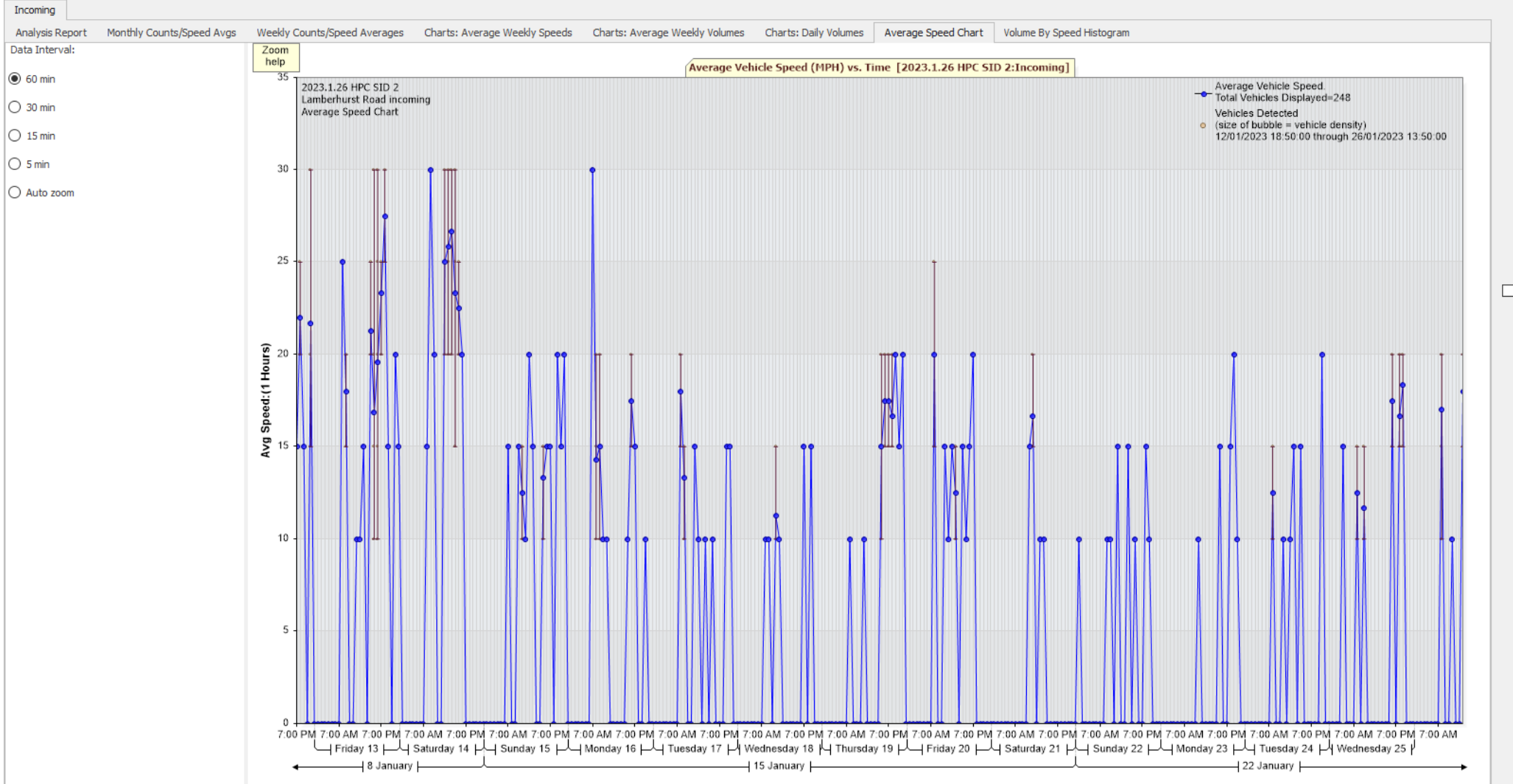

Incoming

Analysis Report Monthly Counts/Speed Avgs Weekly Counts/Speed Averages Charts: Average Weekly Speeds Charts: Average Weekly Volumes Charts: Daily Volumes Average Speed Chart Volume By Speed Histogram

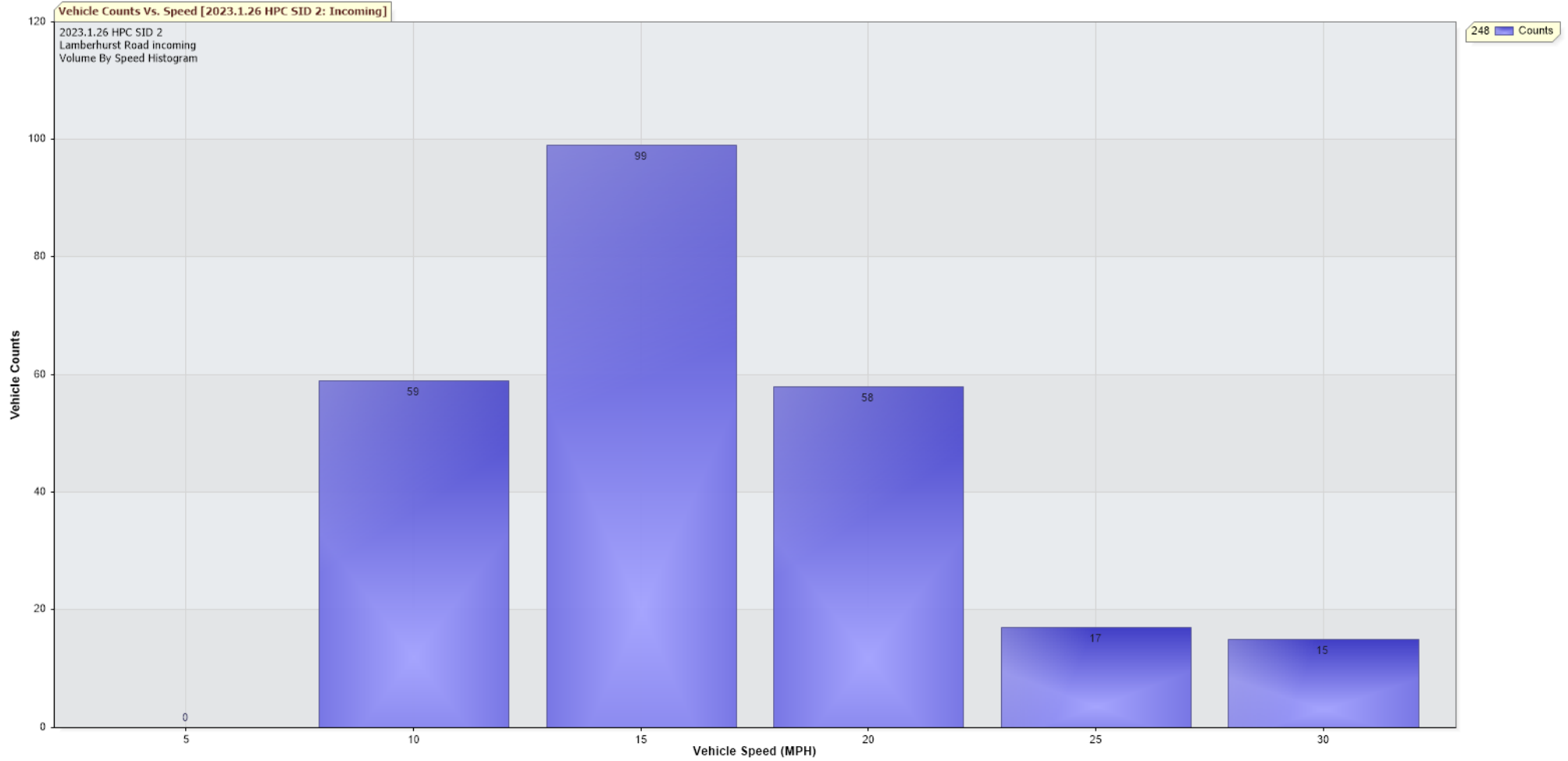

TRAFFIC ANALYSIS REPORT

For Project: 2023.1.26 HPC SID 2
 Project Notes/Address: Lamberhurst Road incoming
 Location/Name: Incoming
 Report Generated: 26/01/2023 15:39:42
 Speed Intervals = 5 MPH
 Time Intervals = 5 minutes

Traffic Report From 12/01/2023 13:00:00 through 26/01/2023 13:59:59

85th Percentile Speed = 19.6 MPH
 85th Percentile Vehicles = 211 counts
Max Speed = 30.0 MPH on 12/01/2023 21:55:00
 Total Vehicles = 248 counts
 AADT: 17.7

Volumes - weekly vehicle counts

Average Daily	Time	5 Day	7 Day
		16	16
AM peak	7:00 to 8:00	2	2
PM peak	3:00 to 4:00	2	2

Speed
 Speed limit: 35 MPH
 85th Percentile Speed: 19.6 MPH
 Average Speed: 14.1 MPH

	Monday	Tuesday	Wednesday	Thursday	Friday	Saturday	Sunday
Count over limit	0	0	0	0	0	0	0
% over limit	0.0	0.0	0.0	0.0	0.0	0.0	0.0
Avg speeder	NaN	NaN	NaN	NaN	NaN	NaN	NaN

85th percentile speeds, counts and total counts by hour:

Date/Time Ending	85th pct(MPH)	85th pct counts	Total cnts	Max Speed	Avg Speeder	% Speeders
12/01/2023 14:00:00	0.0	0	0	0	0.0	0.0%
12/01/2023 15:00:00	0.0	0	0	0	0.0	0.0%
12/01/2023 16:00:00	0.0	0	0	0	0.0	0.0%
12/01/2023 17:00:00	0.0	0	0	0	0.0	0.0%
12/01/2023 18:00:00	0.0	0	0	0	0.0	0.0%
12/01/2023 19:00:00	15.0	3	3	15	0.0	0.0%